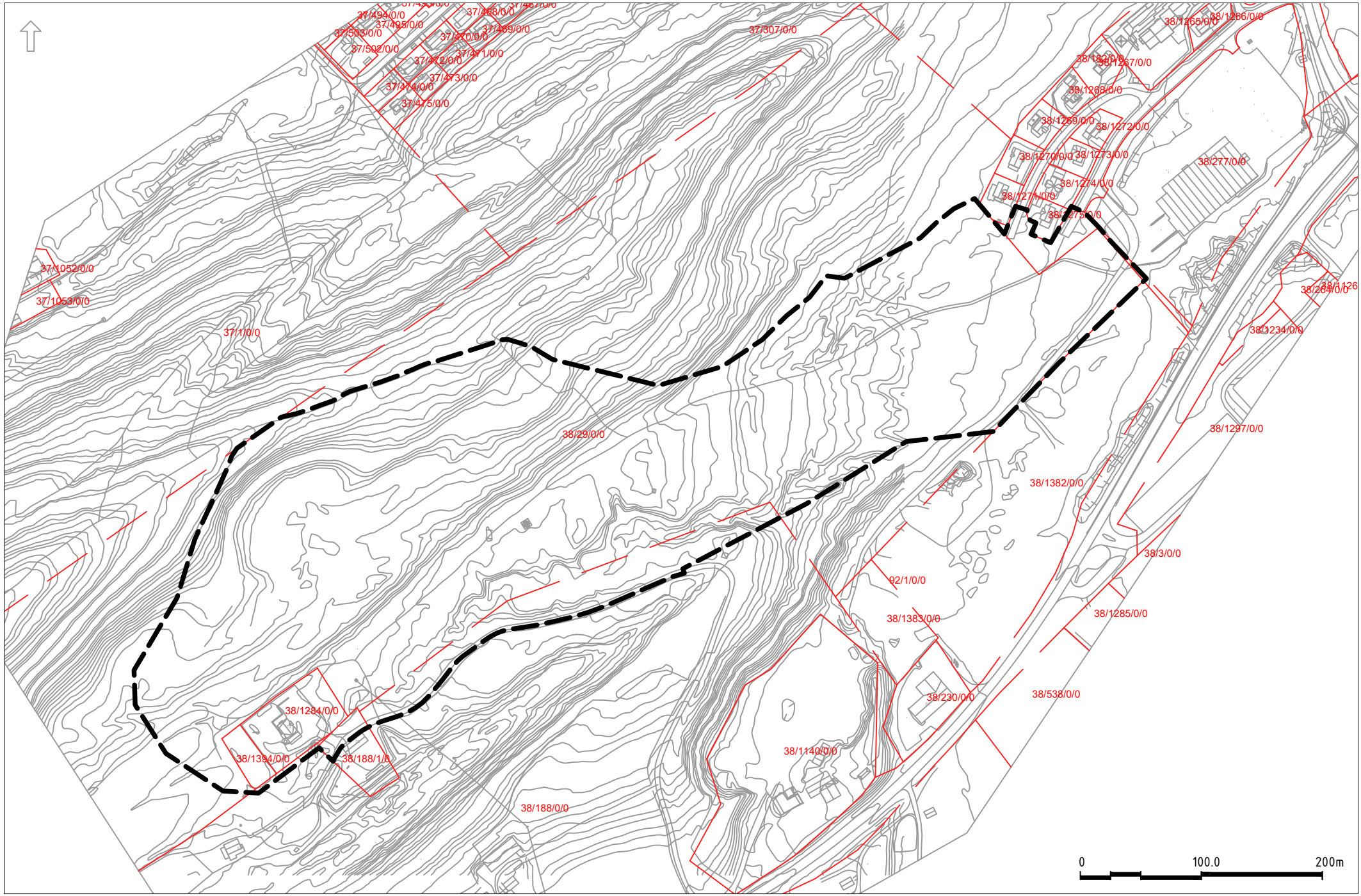

Varslingsgrense for Milan vannbehandlingsanlegg og høydebasseng